



21/01618/FUL

05/08/2022



Scottish Borders Council
 Town And Country
 Planning (Scotland) Act
 1997

REFUSED

subject to the
 requirements of the
 associated Decision
 Notice

Site Plan as Proposed
 Scale 1:200

SCALE BAR 1:200

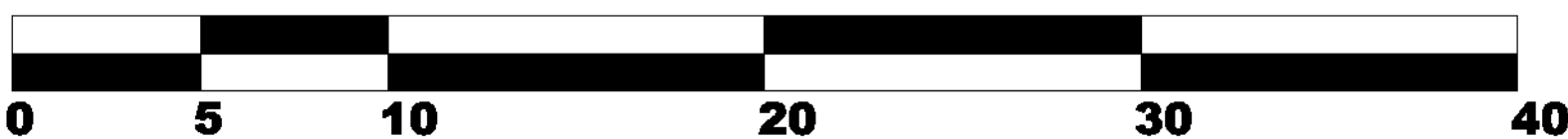

rm architecture ltd
 Bloomfield, Heatherlie Park, Selkirk, TD7 5AL
 tel: 01750 21709
 email: rmarchitecture4@gmail.com

Client:
 PJ Lewis Esq.
 Project:
 Proposed House on land adjacent to
 Castleside Cottage, Castleside Farm
 Ashkirk
 Title:
 Site Plan as Proposed

Scale: 1:200 Date: Oct 2021 Drg No: 21-001/SD/002 H Revision:

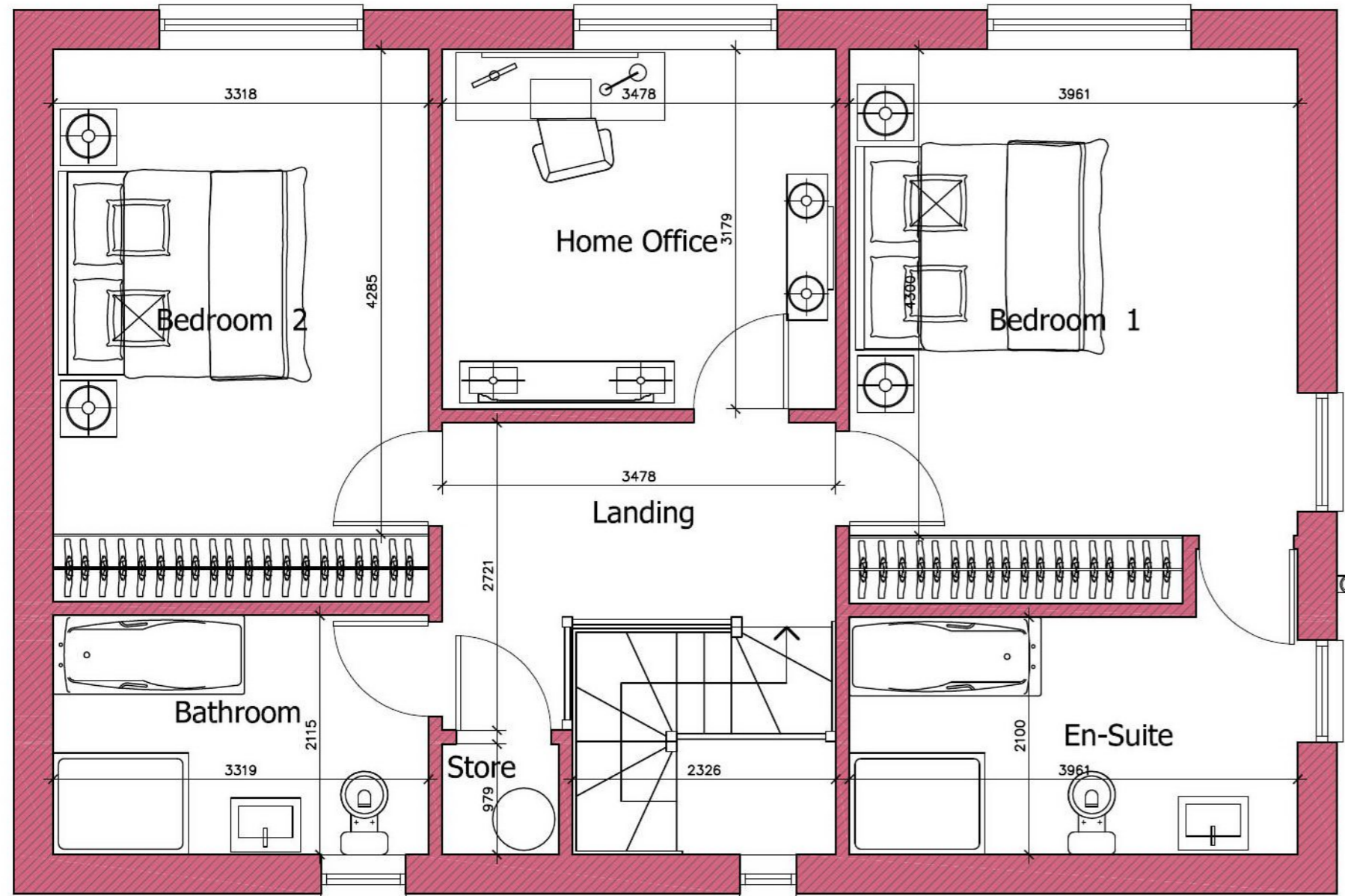

First Floor Plan as Proposed
Scale 1:50

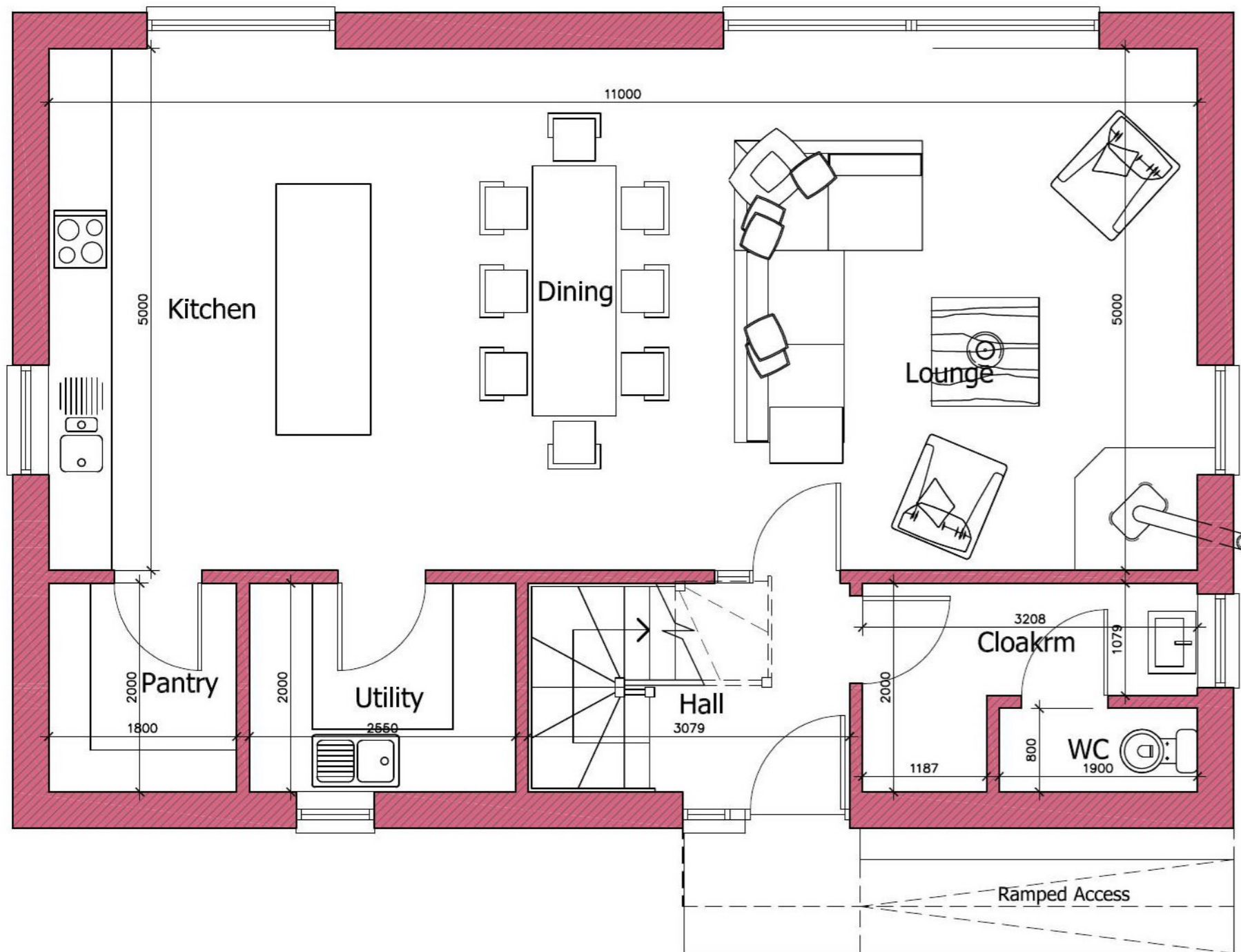

Ground Floor Plan as Proposed
Scale 1:50

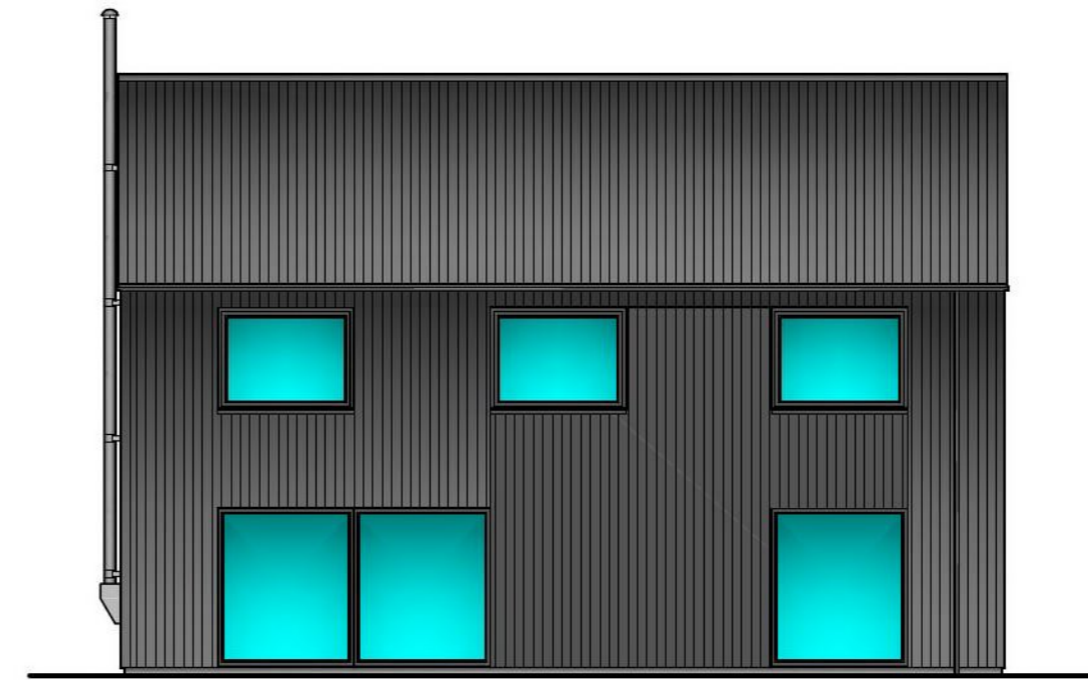

Side Elevation as Proposed
Scale 1:100

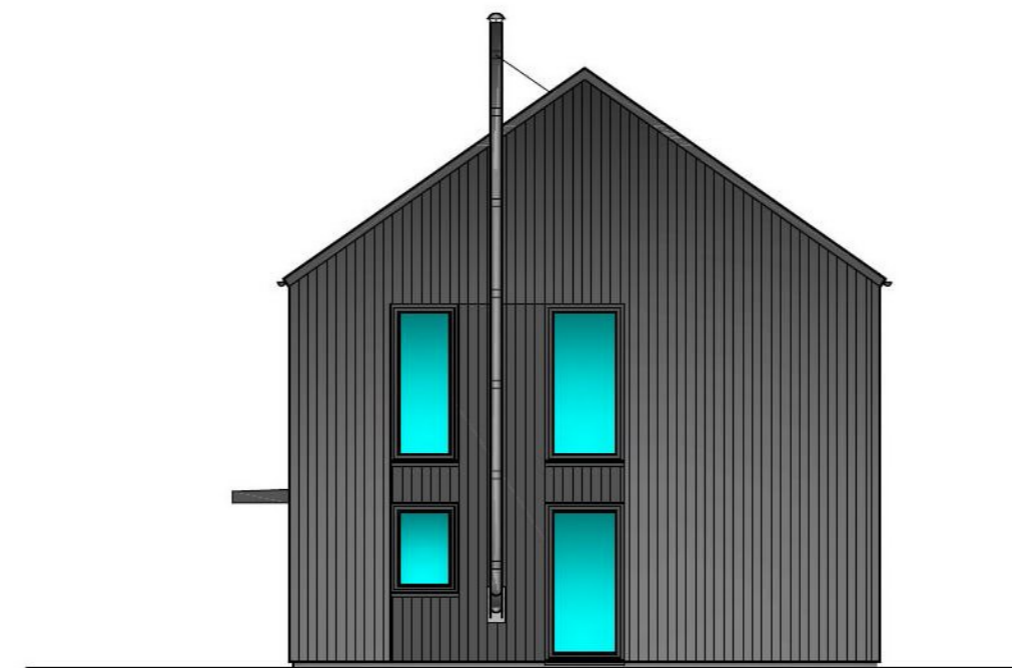

Rear Elevation as Proposed
Scale 1:100

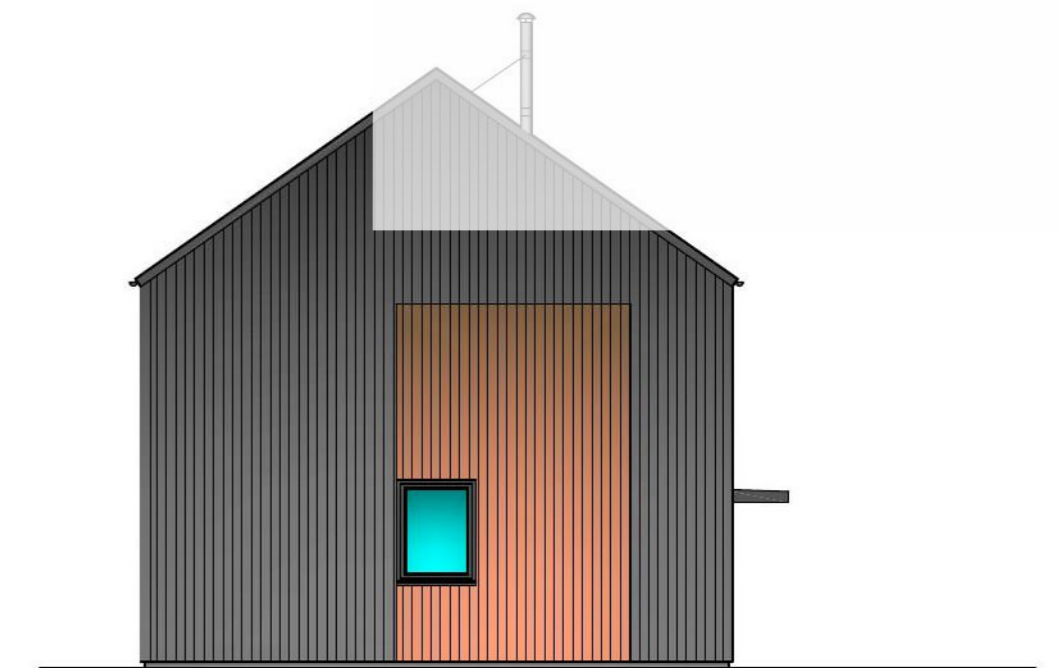

Front Elevation as Proposed
Scale 1:100

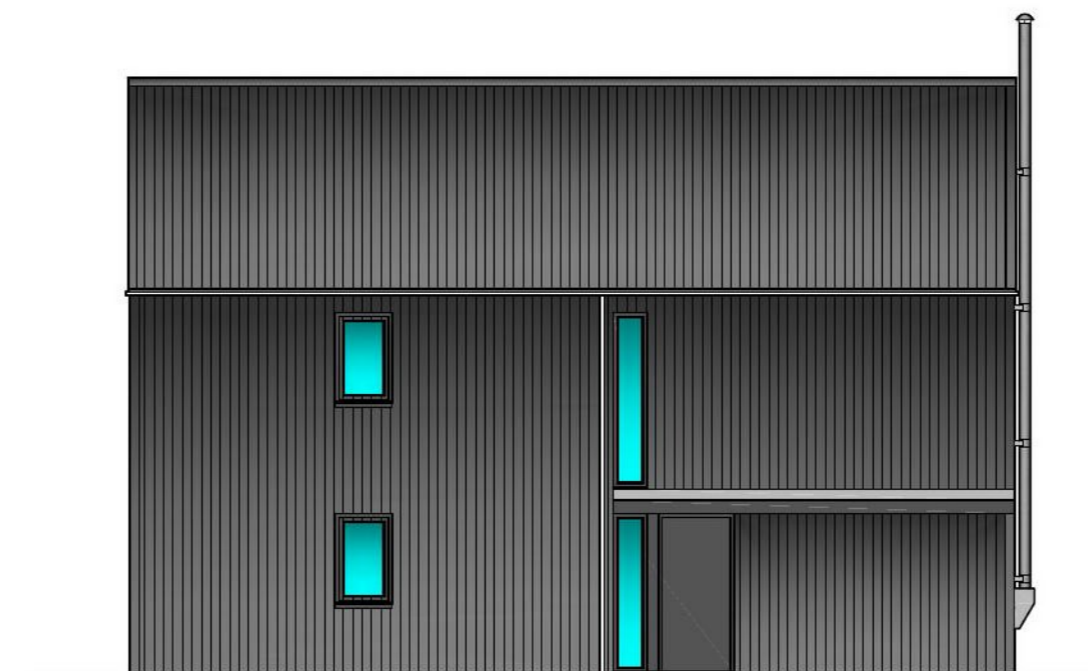

Side Elevation as Proposed
Scale 1:100

**Scottish Borders Council
Town And Country
Planning (Scotland) Act
1997**

REFUSED

subject to the
requirements of the
associated Decision
Notice

Exterior Finishes:
 Roof - Corrugated fibre cement
 External Walls - Corrugated fibre cement
 Gable Wall Facing Public Road - Larch cladding
 Doors & Windows - Alu-clad timber/uPVC

rm architecture ltd
 Bloomfield, Heatherlie Park, Selkirk, TD7 5AL
 tel: 01750 21709
 email: rmarchitecture4@gmail.com

Client:
 PJ Lewis Esq.
 Project:
 Proposed House on land adjacent to
 Castleside Cottage, Castleside Farm
 Ashkirk

Title:
 Indicative House Floor Plans
 & Elevations as Proposed

Scale: 1:50/1:100 Date: Jan 2021 Drg No: 21-001/SD/001 Revision: K

Scottish Borders Council
Town And Country
Planning (Scotland) Act
1997

REFUSED

subject to the
requirements of the
associated Decision
Notice

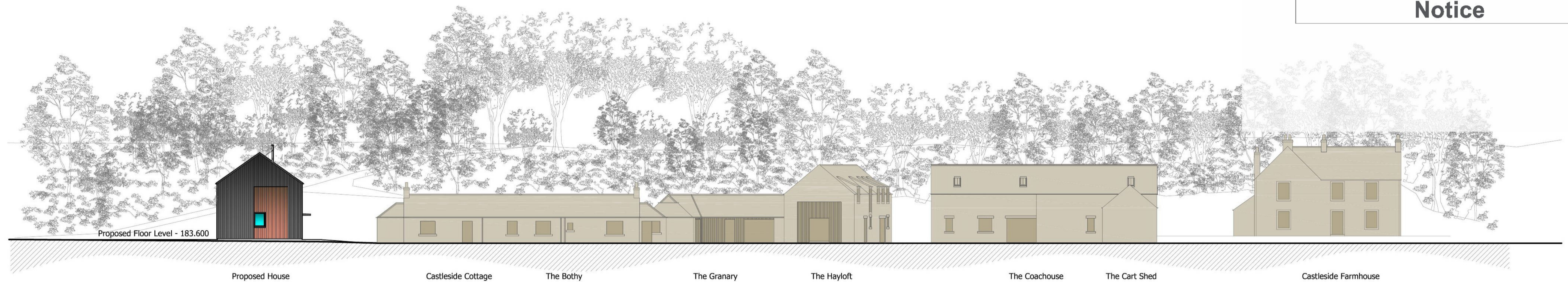

Contextual Elevation from Public Road

Scale 1:200

NB: - Flood Level previously established from SBC Flood Map 182.454
SEPA minimum freeboard requirements +0.600
Minimum permissible floor level - 183.054

SCALE BAR 1:200

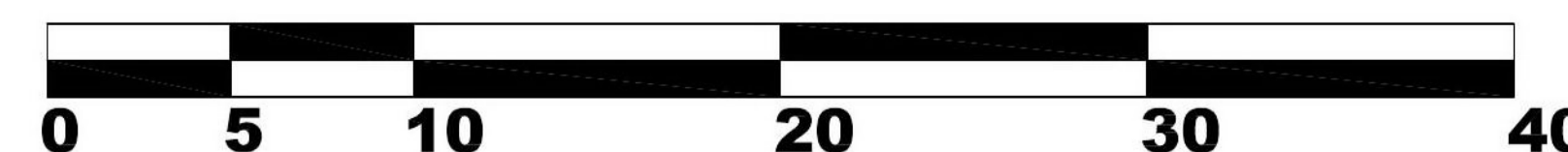

rm architecture ltd
Bloomfield, Heatherlie Park, Selkirk, TD7 5AL
tel: 01750 21709
email: rmarchitecture4@gmail.com

Client:
PJ Lewis Esq.
Project:
Proposed House on land adjacent to
Castleside Cottage, Castleside Farm
Ashkirk
Title:
Contextual Elevation from Public Road

Scale: 1:200 Date: Oct 2021 Drg No: 21-001/SD/003 Revision: B